MANAGEMENT STRUCTURE

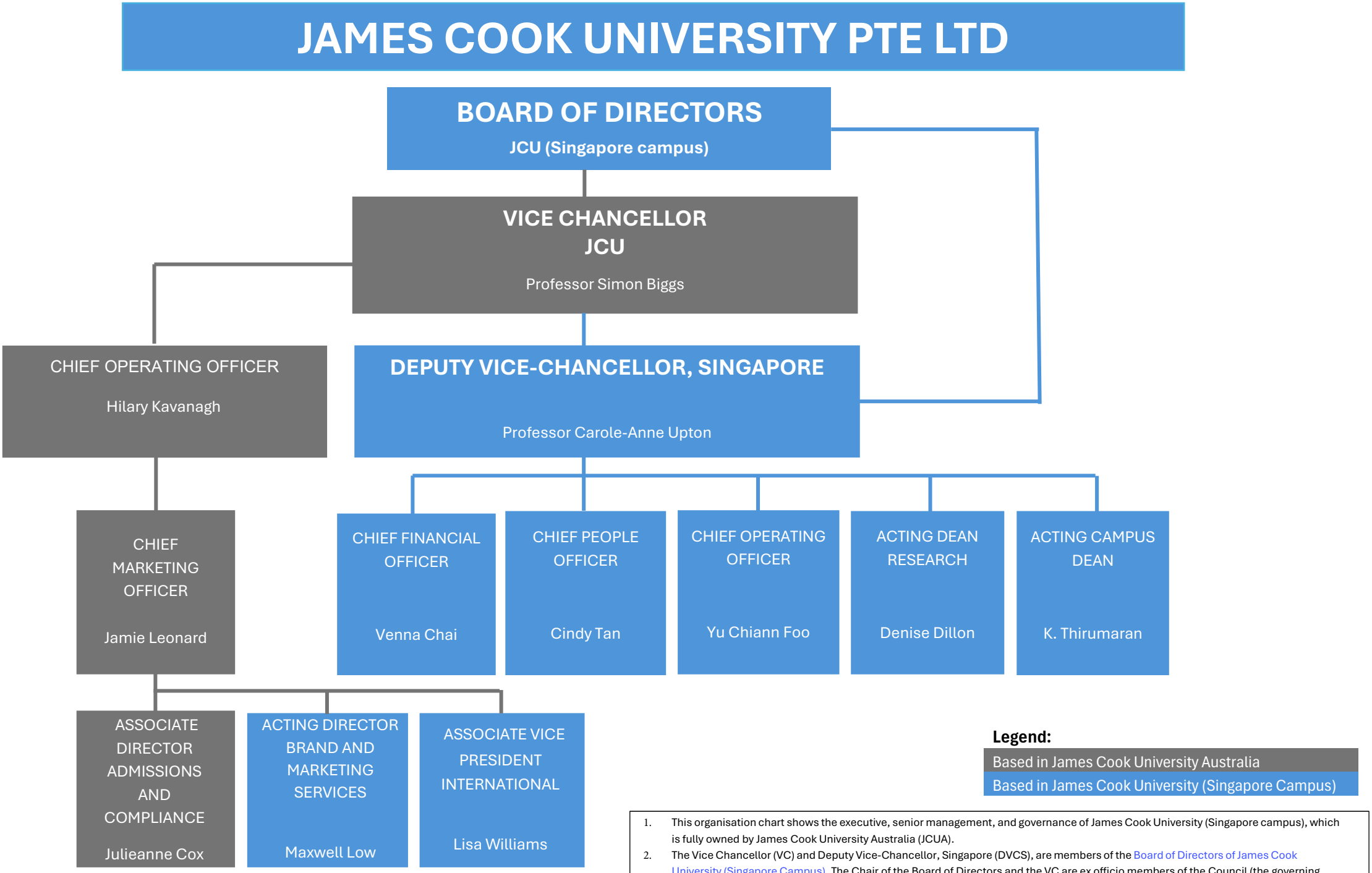

The management structure is reviewed and approved by the Deputy Vice-Chancellor, Singapore on 2 May 2025. Information is updated as of 11 November 2026.

1. This organisation chart shows the executive, senior management, and governance of James Cook University (Singapore campus), which is fully owned by James Cook University Australia (JCUA).
2. The Vice Chancellor (VC) and Deputy Vice-Chancellor, Singapore (DVCS), are members of the Board of Directors of James Cook University (Singapore Campus). The Chair of the Board of Directors and the VC are ex officio members of the Council (the governing body) of JCUA.
3. The DVCS is an advisor to the Council and is a member of the University Executive of JCUA.